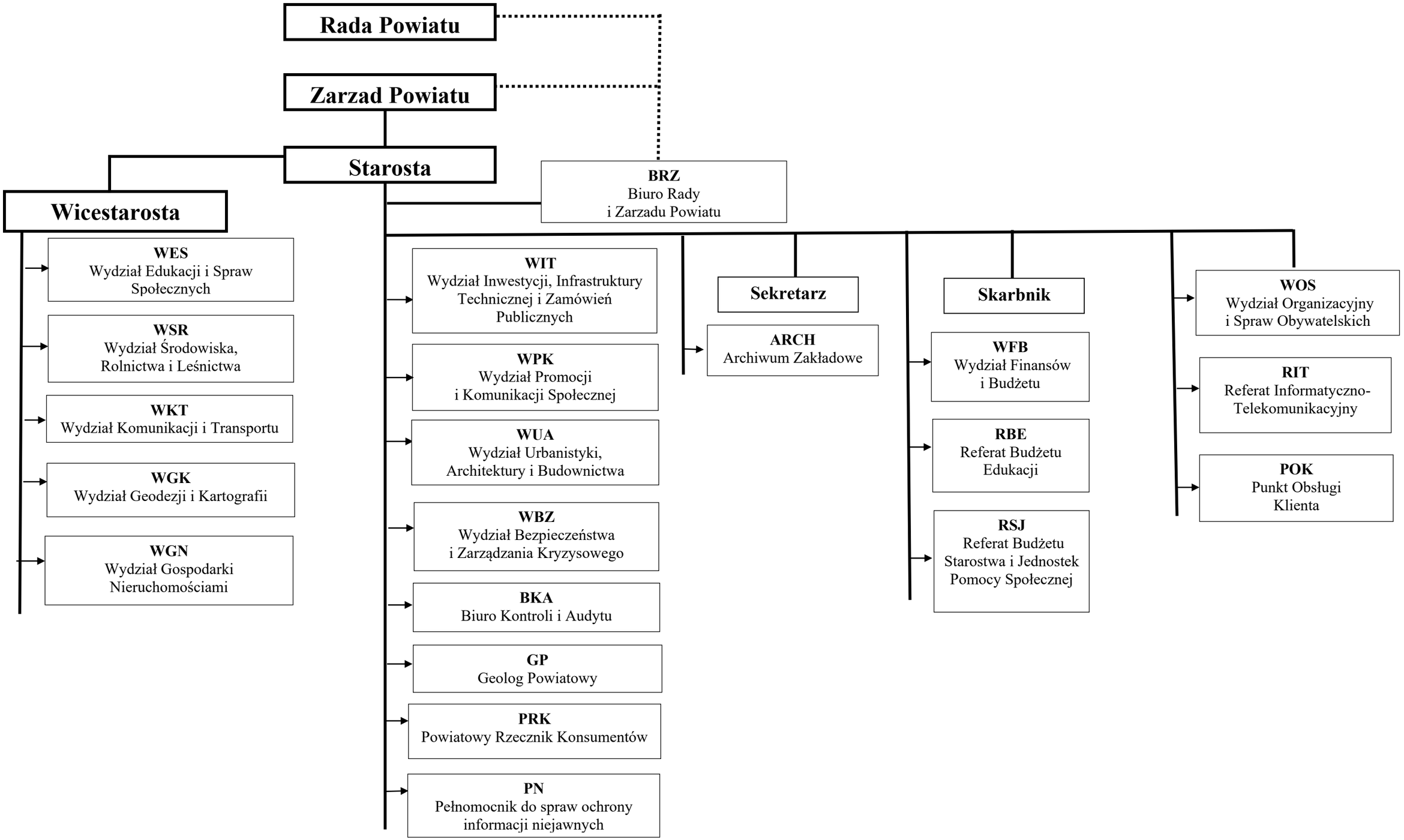Schemat Organizacyjny Starostwa